New Prairie Major BB/SB Fields

US 20 West to New Carlisle.
Upon entering town, turn left at the light at Bray St.
Continue South until 4-way stop, then turn right.

New Prairie Junior Field
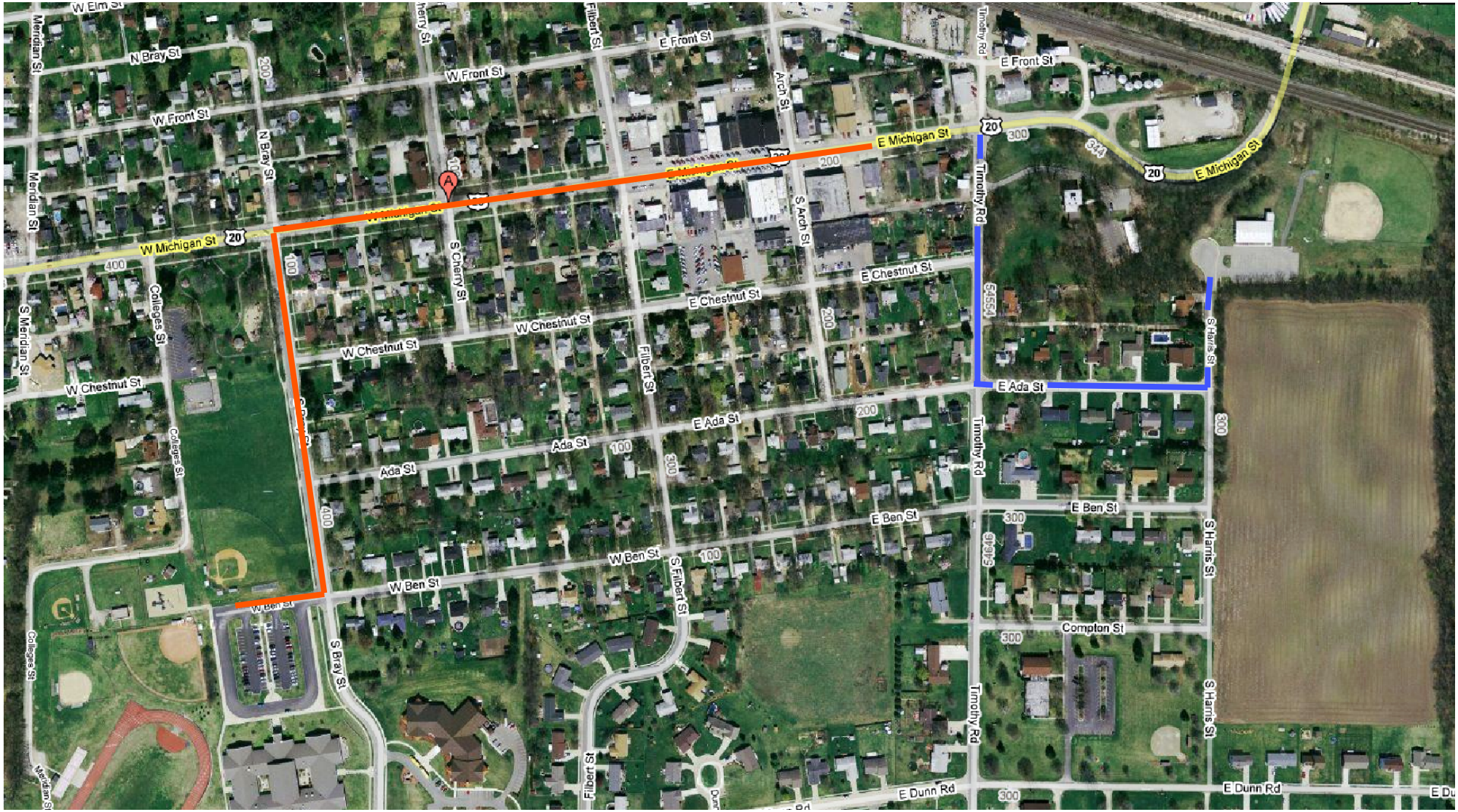
US 20 West to New Carlisle.
Immediately after S-curve entering town, turn left on Timothy Road/Race Rd.
Take 1st left (Ada St.). Continue East until Ada St ends, then turn left.
Drive into United Steel Workers Local 9231 Union Hall parking lot on right hand side.
Ball diamond is East of Union Hall down an embankment. Field is not visible from the parking lot.